REGIONE ABRUZZO

Enti Pubblici Vigilati

Aggiornato al 22/03/2021

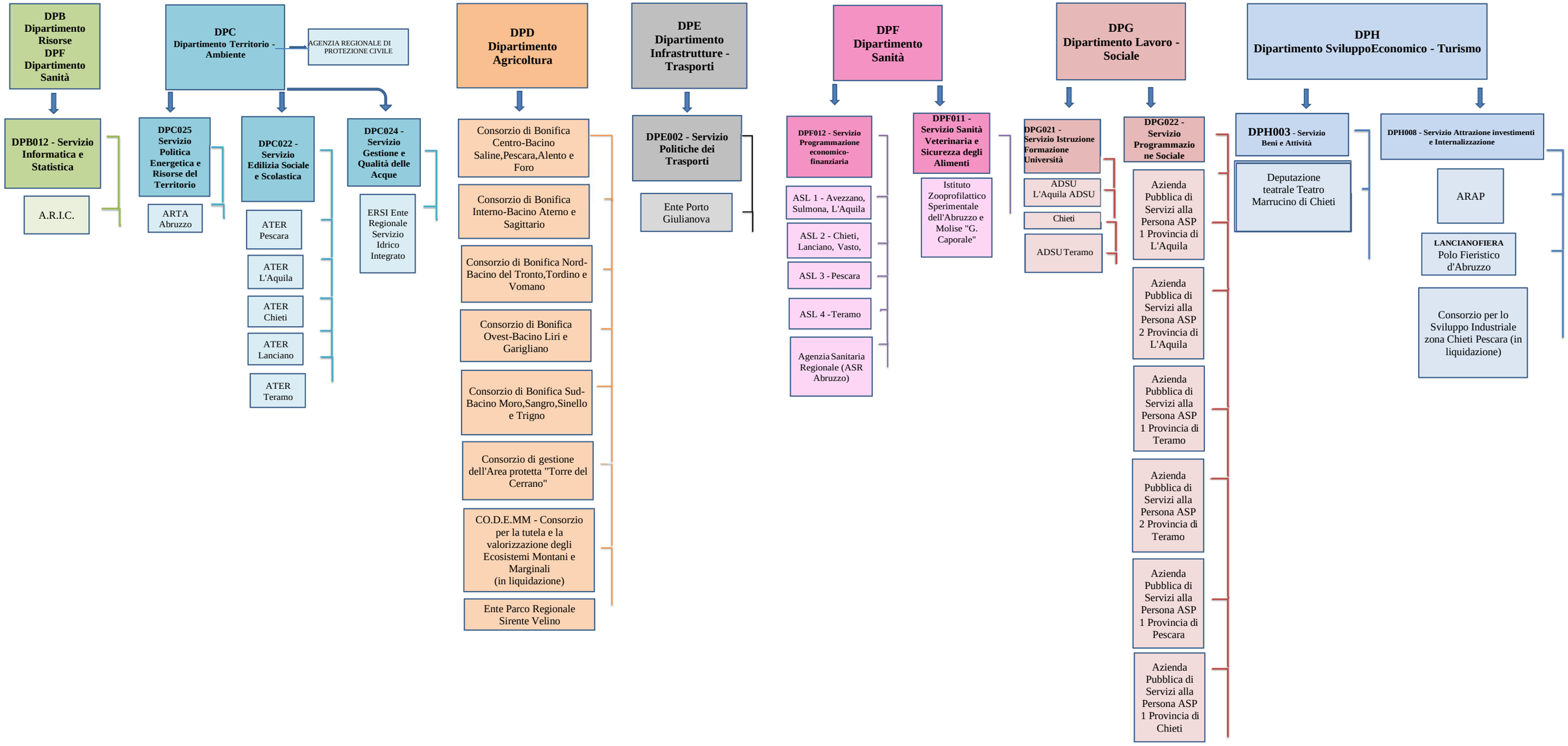

REGIONE ABRUZZO
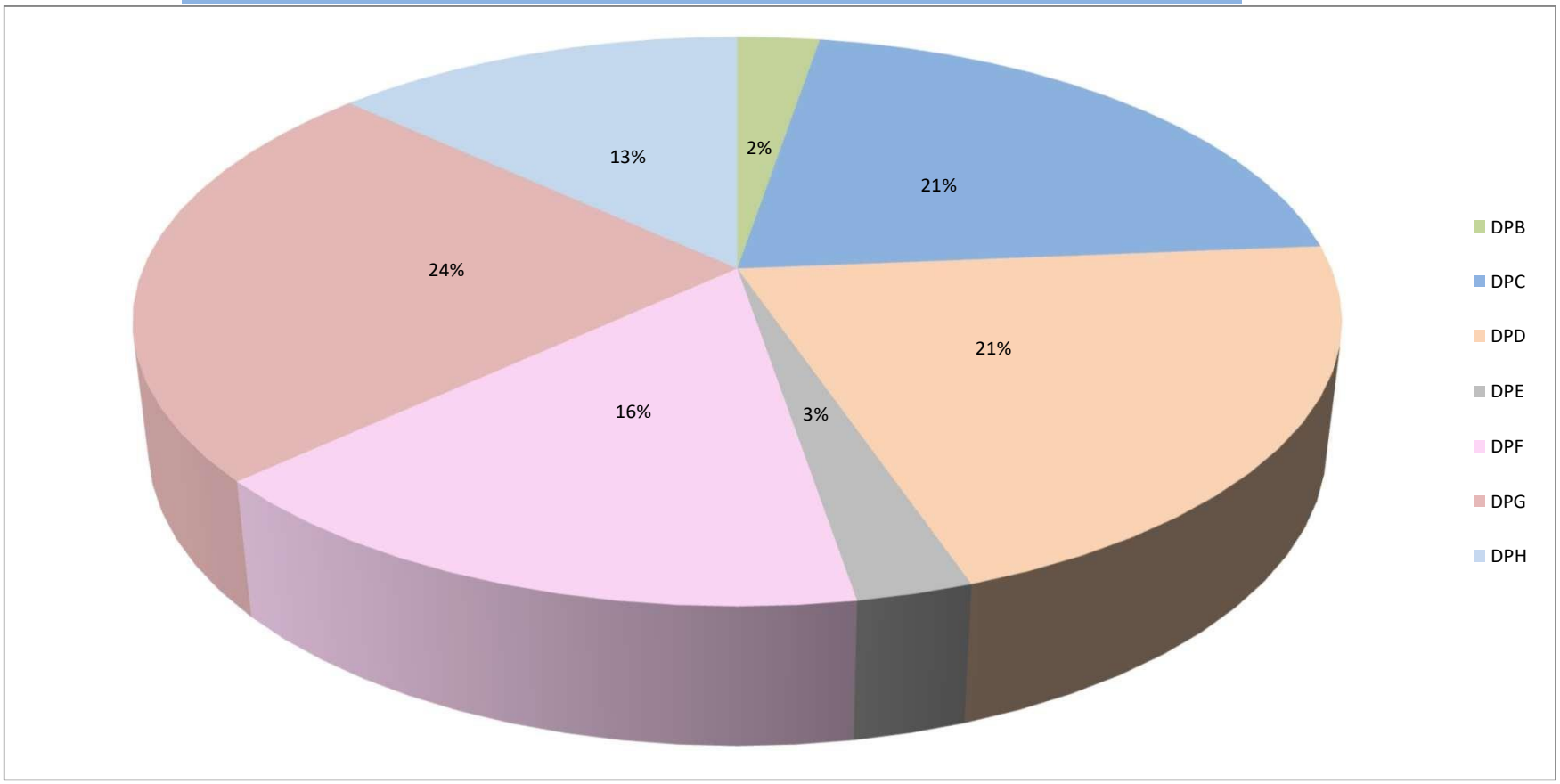
Enti pubblici vigilati